

Legend	
	Arrowboard (Single)
	Bicycle Lane
	Delineator
	Sign Stand
	traffic controller
	Work Area

Hocking Ave



Date: 08/24/2021 **Author:** Traffic King Ent **Project:** Sandpiper- Chilliwack - Yale Rd

Comments:

- Work will take place at night
- While work takes place south bound traffic will be diverted to travel in the curb lane only while north bound traffic will travel in the south bound fast lane
- "No Parking" signs will be placed where needed prior to work beginning
- Pedestrians will be provided safe passage through the construction zone down the sidewalks.
- Any driveways in work zone will be maintained and access to and from the homes will be provided at all times.
- TCPs will assist pedestrians and cyclists as needed
- All signs and traffic control devices are to comply with MOTI Manual for Work on Roadways
- Signs to be removed during non-working hours

SIGN CODES	
	C-018-1A
	C-130-R
	C-130-L
	RB-24
	C-053
	C-29

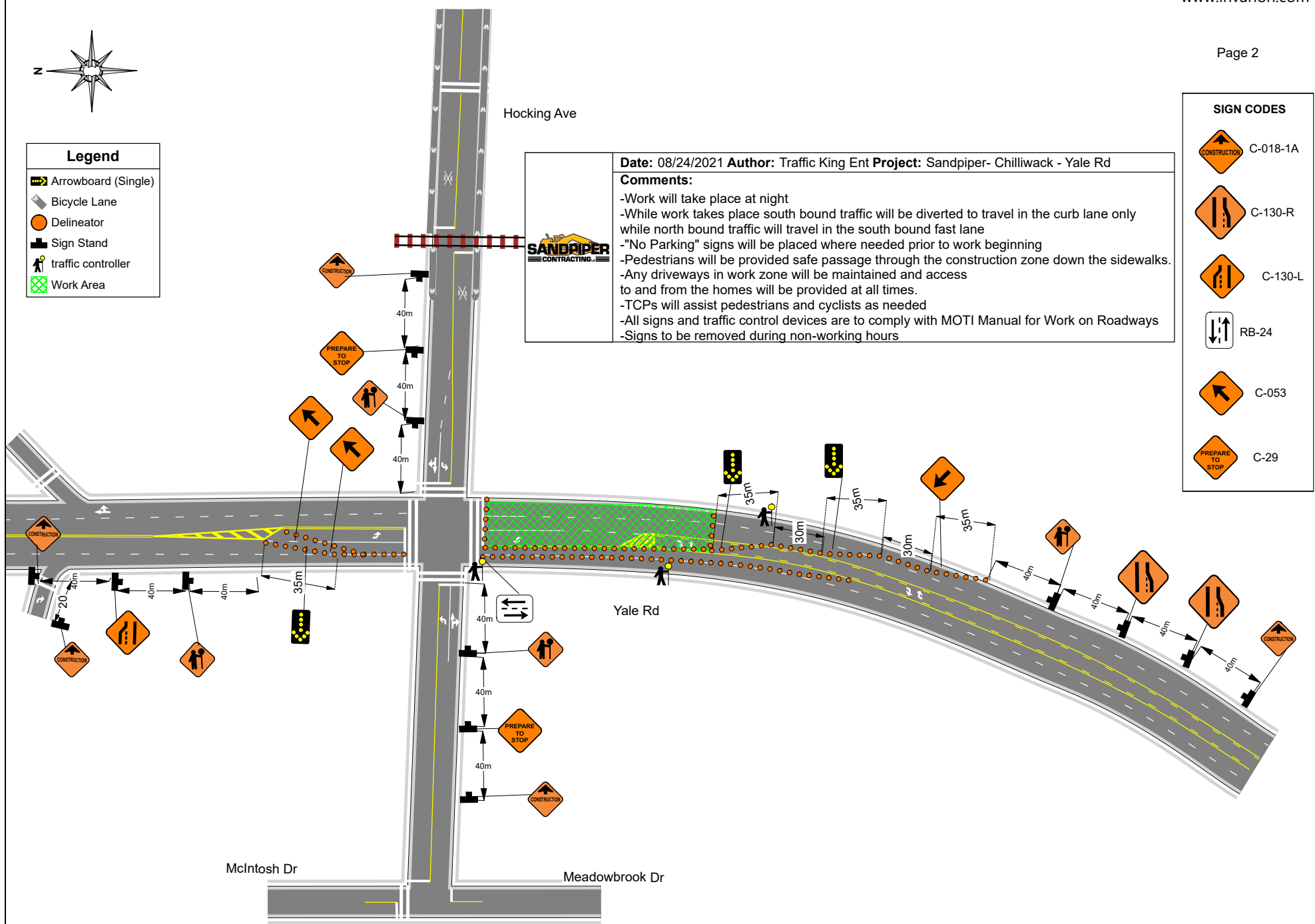

McIntosh Dr

Meadowbrook Dr

Yale Rd